4. Menuetto

aus 6 Divertissements (Op. 2)
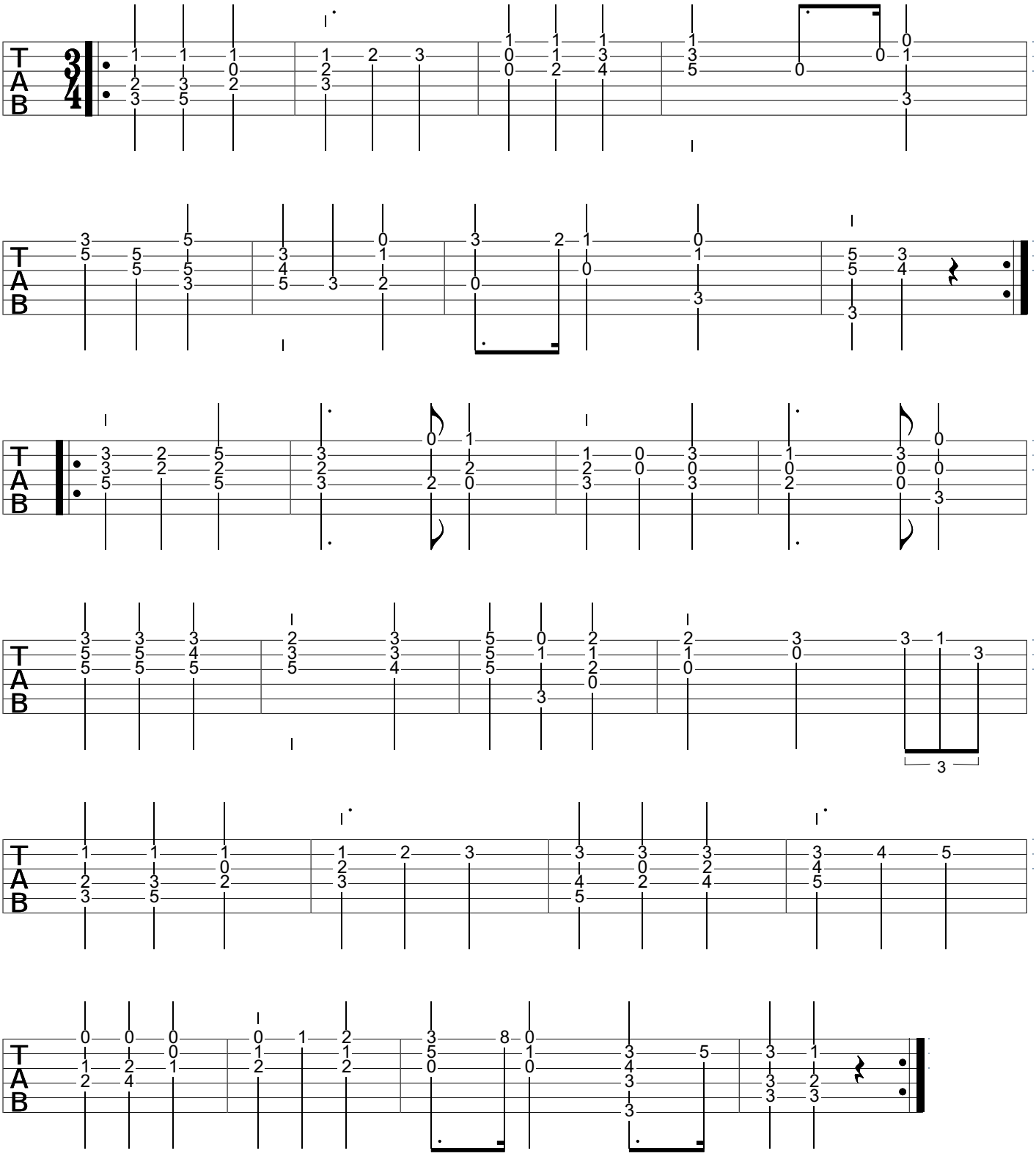
Fernando Sor